



0 200 400
SCALE: 1"=200'

BEARINGS ARE MAGNETIC
AND BASED UPON THE
S 8° 47' 41" W LINE.

SOURCE OF DOCUMENTS
ARE DEED RECORDS AS
SHOWN ON PLAT.

VOLUME 25 PLATNO. 22
CLINTON COUNTY ENGINEERS
RECORD OF LAND DIVISION
DATE: 7-20-92 SCALE: 1"=200'
MILITARY SURVEY NO. 1728
TOWNSHIP - LIBERTY

DEED REFERENCE
DEED BOOK 186 PAGE 364
(ORIG. 73.3 AC.)

LAURA MARTIN
172.86 AC.
V. 262 P. 710

MARK PREUL
69.97 AC.
O. R. 45 P. 158

60.223 AC.

HORSESHOE
ROAD T-186

M. S. NO. 1728
M. S. NO. 2079

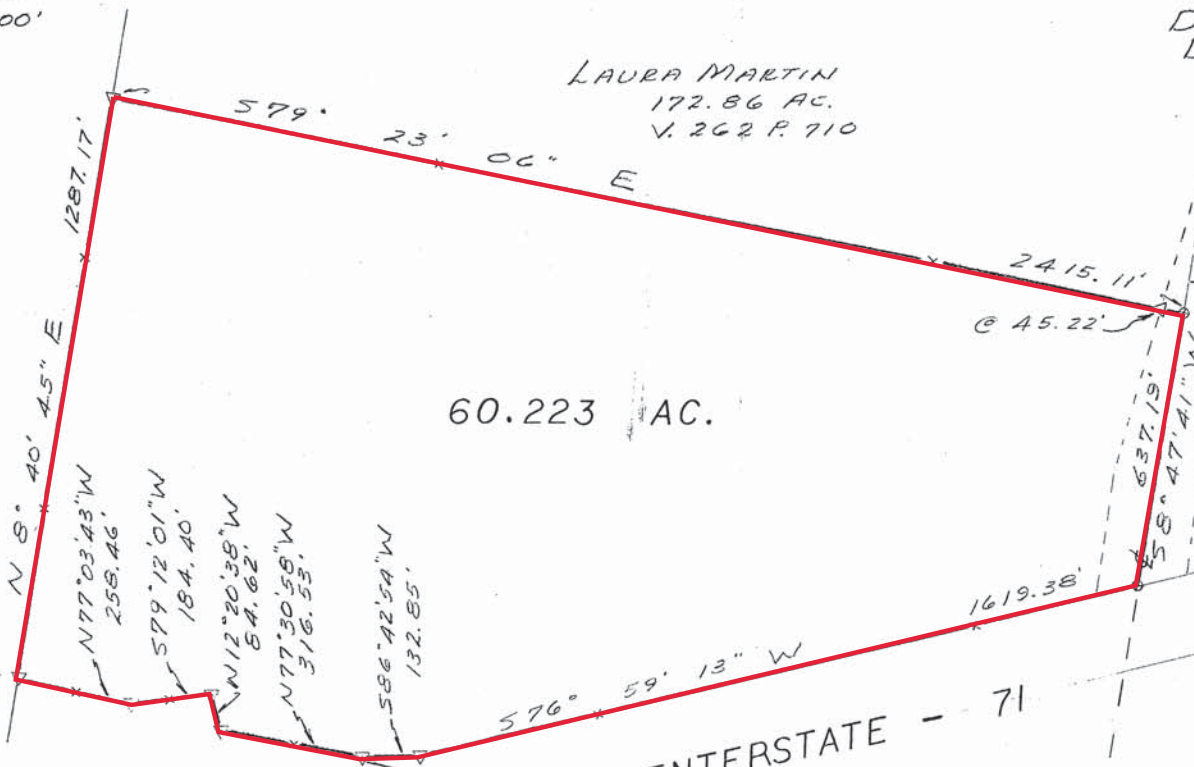

INTERSTATE - 71

ORIG.
73.30 AC.
V. 186 P. 364

APPROVED FOR
MATHEMATICAL ACCURACY
Clinton County Engineer

Per: *[Signature]*

JUL 20 1992

SURVEY BY
SATTERFIELD & ASSOCIATES

Robert E. Satterfield

ROBERT E. SATTERFIELD
WEST UNION, OHIO
P. S. NO. 423S
PHONE: 513-544-2833



LEGEND

- ⊙ SPIKE SET
- ▽ 3/8" IRON PIN SET
- X- FENCE

SURVEY
FOR
LEWIS A. HAYNES

MILITARY SURVEY NO. 1728
LIBERTY TOWNSHIP
CLINTON COUNTY, OHIO
SCALE 1"=200' JULY, 1992