

VIRGIL D. & ELIZABETH R. SMITH
MILITARY SURVEY #766
EXTENSION
VILLAGE OF SABINA
CLINTON COUNTY, OHIO
1" = 40'

V.D. & E.R. SMITH

V.D. & E.R. SMITH

I hereby certify the above to be a correct plat of a survey made by me on March 24 & 25, 1960.

Maynard Barton

Registered Surveyor No. 3966

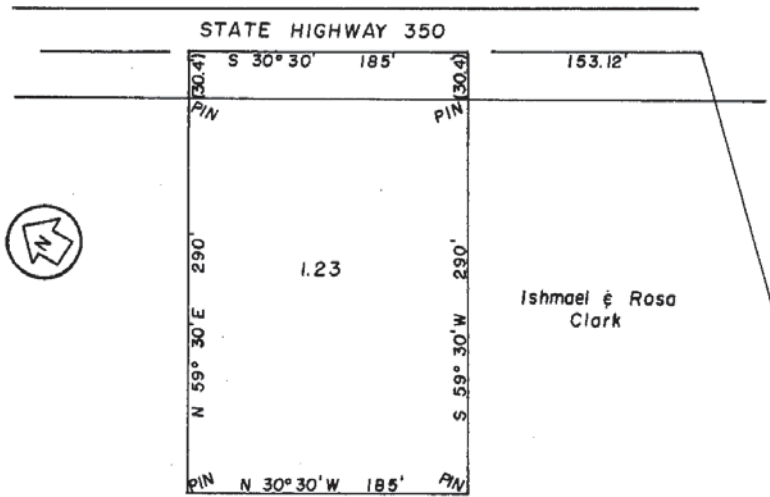

Ishmael & Rosa
Clark

Ishmael & Rosa Clark

ISHMAEL & ROSA CLARK
MILITARY SURVEY #2227
VERNON TOWNSHIP
CLINTON COUNTY, OHIO
1" = 80'

I hereby certify the above to be a correct plat of a survey made by me on March 26, 1960.

Maynard Barton

Registered Surveyor No. 3966