

WILLIAM FELTY

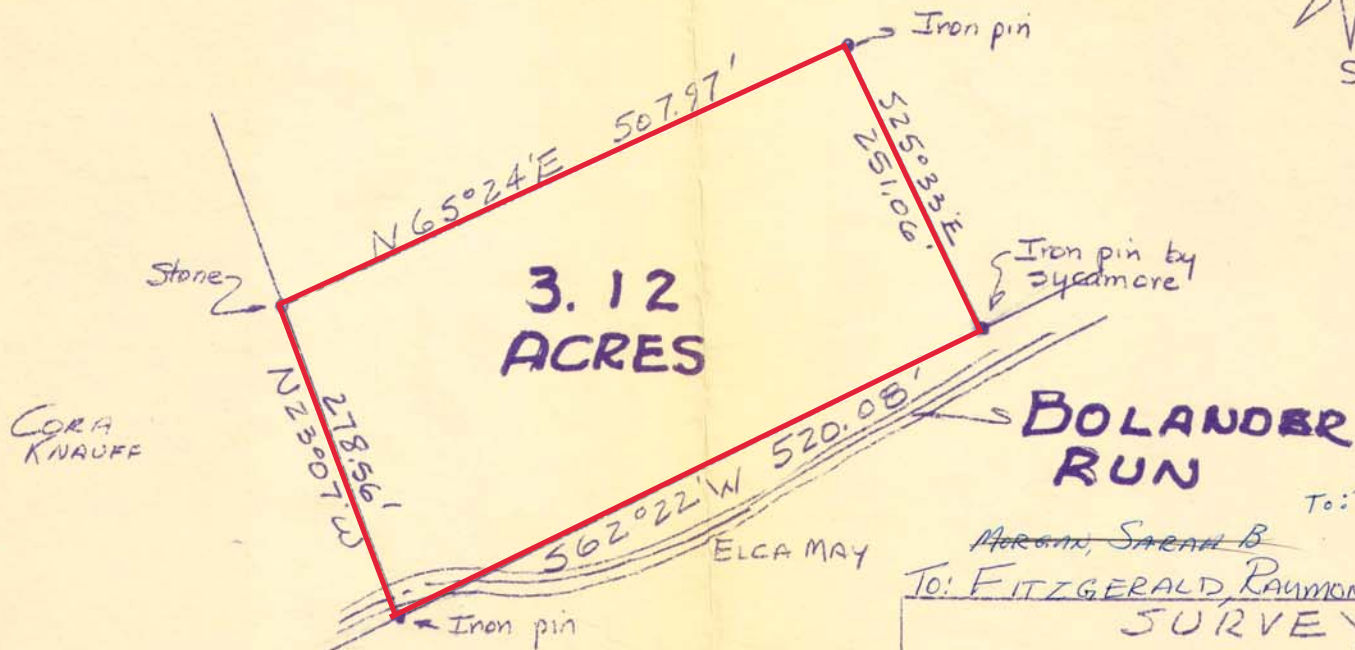
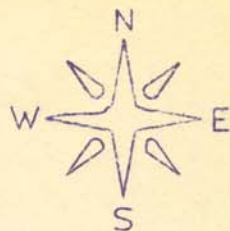

3.12
ACRES

CORA
KNAUFF

BOLANDER
RUN

To: Purvis, Herbert

~~MORAN, SARAH B~~

To: FITZGERALD, RAYMOND & PHYLLIS

SURVEY
FOR

WILLIAM FELTY

SURVEY BY
ROBERT E. SATTERFIELD
CIVIL ENGINEER & SURVEYOR
WEST UNION, OHIO

MILITARY SURVEY NOS. 12718
15513
JEFFERSON TOWNSHIP
ADAMS COUNTY OHIO
SCALE 1" = 100' JANUARY, 1972

IT-96

2082