

LETH E. GOODRICH
 LOTS No. 74-75 & 77
 PLAINVIEW ADDITION
 VILLAGE OF SABINA
 CLINTON COUNTY, OHIO
 1" = 50'

I hereby certify this to be a correct plat of
 a survey made by me on July 19, 1958.

Maynard Barton

Registered Surveyor No. 3966

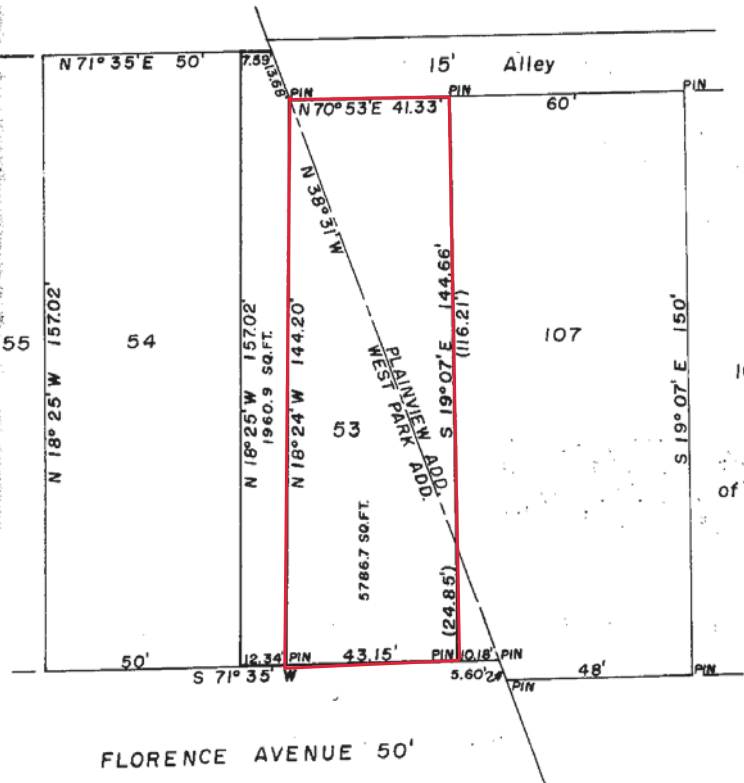
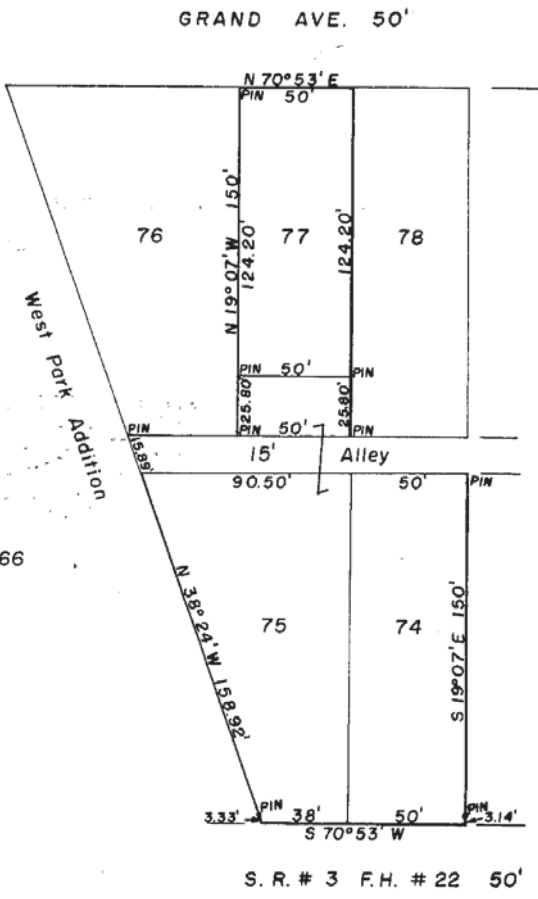

LOVELL C. & MARY E. MORGAN
 LOT No. 53, WEST PARK ADDITION
 PART LOT No. 107, PLAINVIEW ADD.
 VILLAGE OF SABINA
 CLINTON COUNTY, OHIO
 1" = 30'

I hereby certify this to be a correct plat
 of a survey made by me on July 19, 1958.

Maynard Barton

Registered Surveyor No. 3966