

# GLENNAVY HILLS SUBDIVISION LYNCHBURG CORPORATION LAND

HIGHLAND COUNTY, OHIO

DEAN OTWORTH SCALE 1" = 100'  
HIGHLAND COUNTY ENGINEER 1-30-56

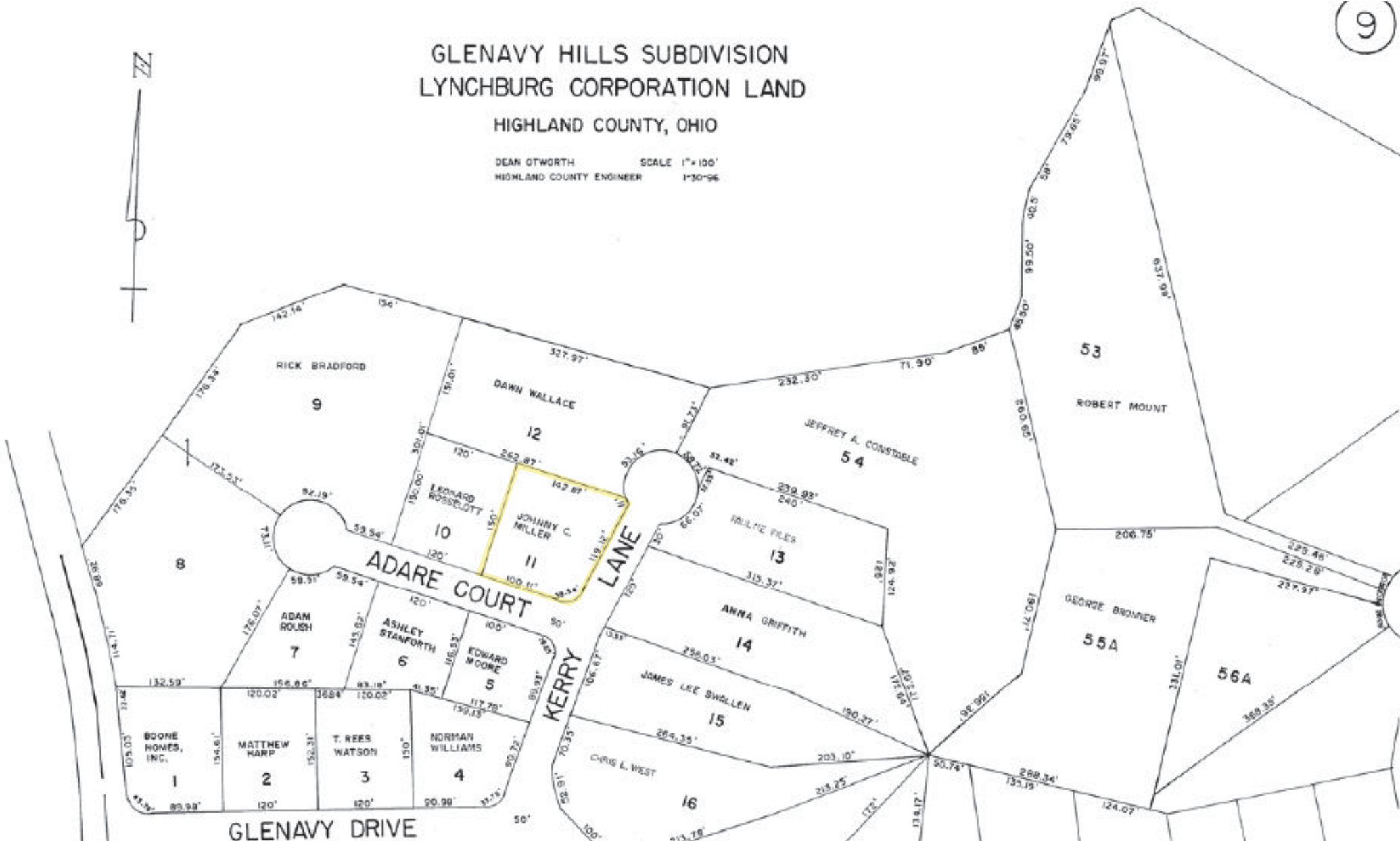

GLENNAVY DRIVE

ADARE COURT

KERRY LANE

ADARE LANE

BOONE HOMES, INC.

MATTHEW HARP

T. REES WATSON

NORMAN WILLIAMS

ADAM ROUSH

ASHLEY STANFORTH

EDWARD MOORE

CHRIS L. WEST

JAMES LEE SWALLEN

ANNA GRIFFITH

PAULINE FILER

JEFFREY A. CONSTABLE

RICK BRADFORD

DAWN WALLACE

GEORGE BROWNER

ROBERT MOUNT