

10119-006

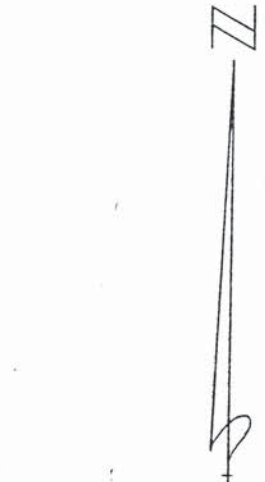
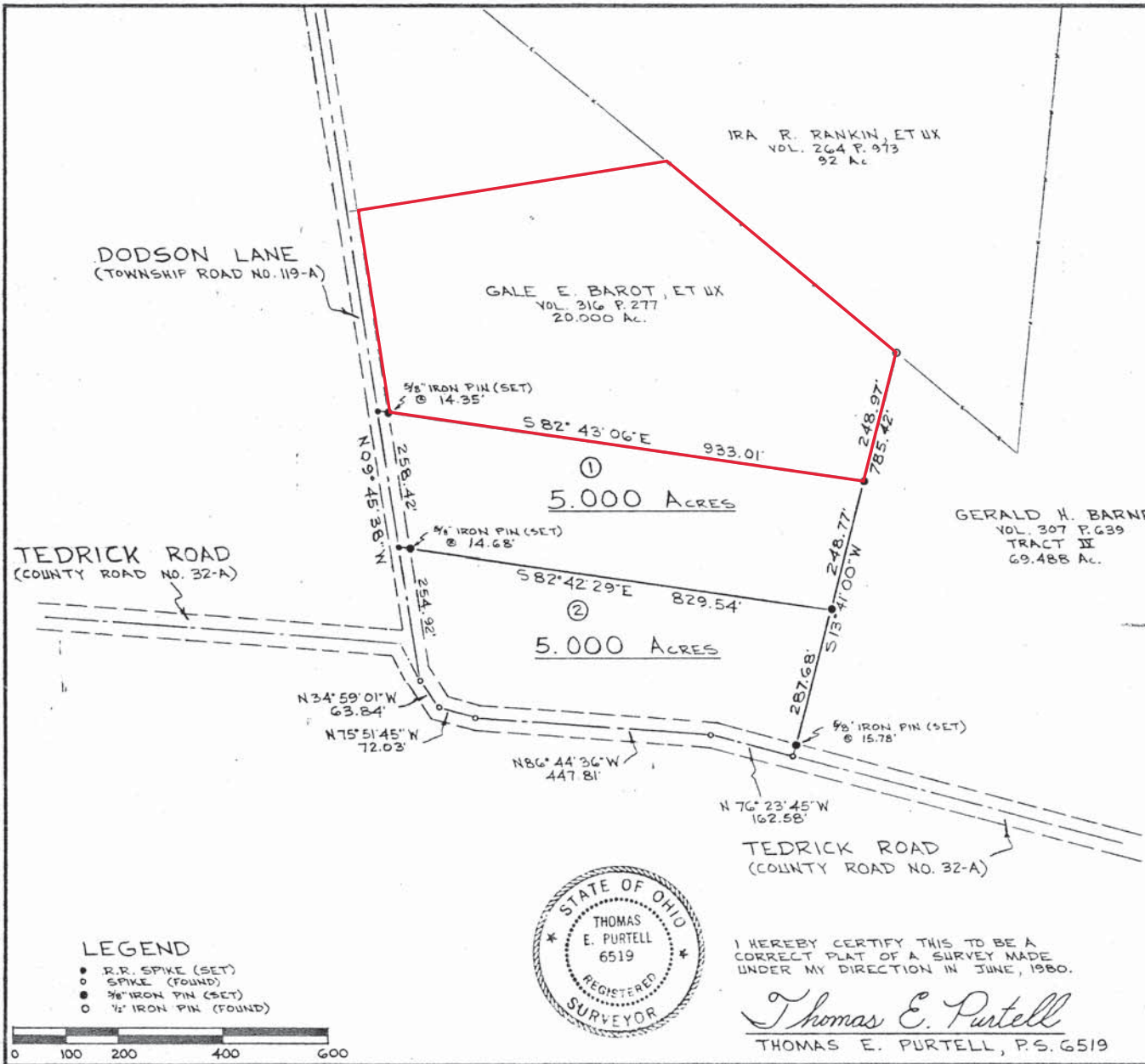

BEARINGS ARE BASED UPON THE RECORD BEARING OF THE EASTERLY LINE OF THE 20,000 AC. TRACT AS FOUND IN VOL. 316 P. 277.

SURVEY FOR
GALE E. BAROT
 DODSON TOWNSHIP
 HIGHLAND COUNTY, OHIO
 V.M.S. NO. 10119

MCCARTY ENGINEERING
 CIVIL ENGINEERS & SURVEYORS
 110 1/2 E. MAIN ST. P.O. BOX 391
 HILLSBORO, OHIO
 513-393-9971

DATE	SCALE	DRAWING No
JUNE 23, 1980	1" = 200'	80-196

- LEGEND**
- R.R. SPIKE (SET)
 - SPIKE (FOUND)
 - 3/8" IRON PIN (SET)
 - 1/2" IRON PIN (FOUND)



I HEREBY CERTIFY THIS TO BE A CORRECT PLAT OF A SURVEY MADE UNDER MY DIRECTION IN JUNE, 1980.

Thomas E. Purtell
 THOMAS E. PURTELL, P.S. 6519