

2289-M-056

DEED REFERENCE:
 AMERICANA LAND CORP.
 VOL. 275 P. 462
 ORIGINAL 158.345 AC. TRACT

JAMES R. HULL
 VOL. 259 P. 379
 FIRST TRACT
 127 AC., B.P.

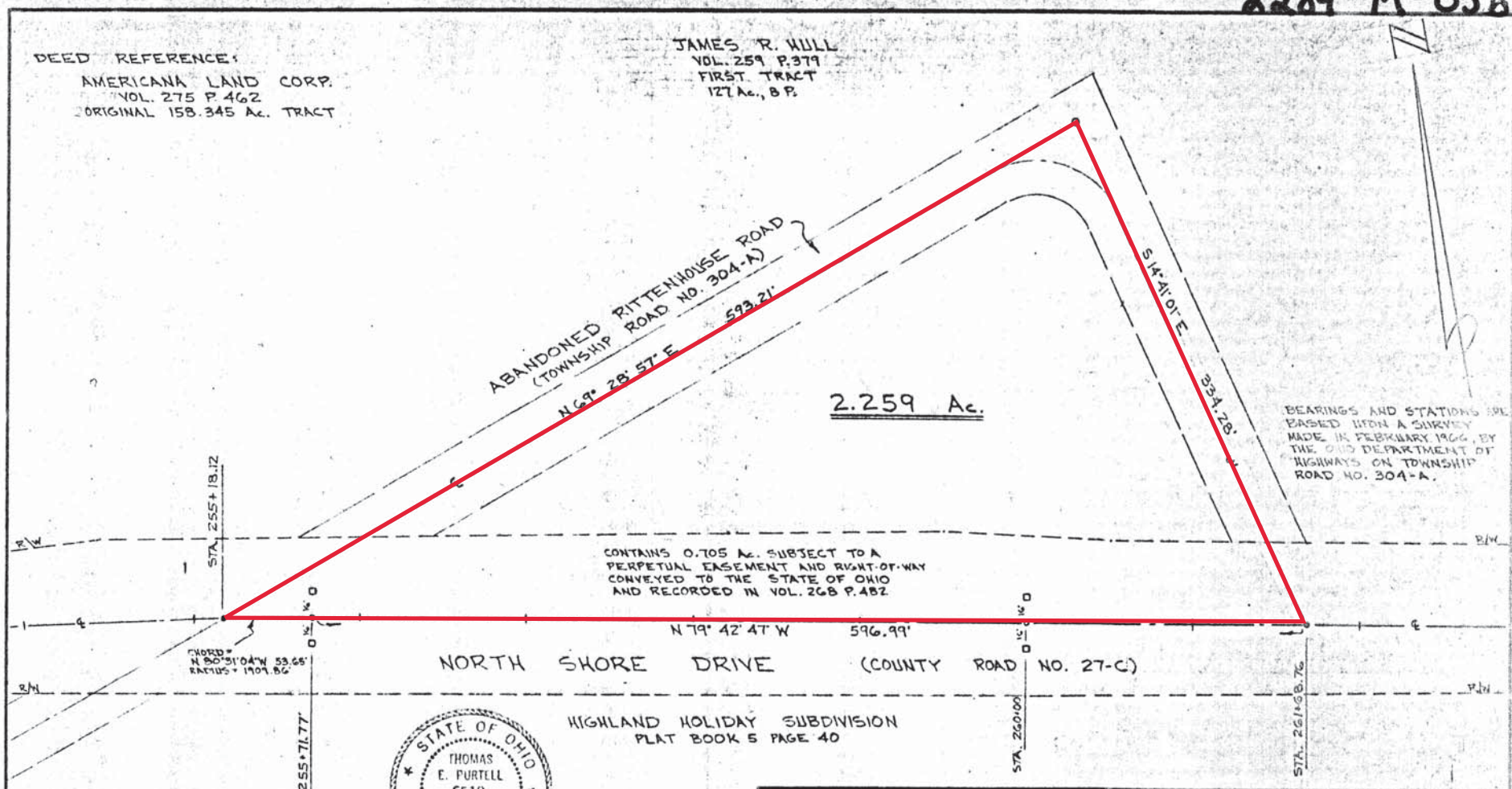

BEARINGS AND STATIONS ARE BASED UPON A SURVEY MADE IN FEBRUARY 1966, BY THE OHIO DEPARTMENT OF HIGHWAYS ON TOWNSHIP ROAD NO. 304-A.

CONTAINS 0.705 AC. SUBJECT TO A PERPETUAL EASEMENT AND RIGHT-OF-WAY CONVEYED TO THE STATE OF OHIO AND RECORDED IN VOL. 268 P. 482

NORTH SHORE DRIVE (COUNTY ROAD NO. 27-C)

HIGHLAND HOLIDAY SUBDIVISION
 PLAT BOOK 5 PAGE 40



I HEREBY CERTIFY THIS TO BE A CORRECT PLAT OF A SURVEY MADE UNDER MY DIRECTION IN OCT., 1979

Thomas E. Purtell
 THOMAS E. PURTELL, P.S. 6519

SURVEY FOR
 JAMES RUPLE
 PAINT TOWNSHIP
 HIGHLAND COUNTY
 STATE OF OHIO
 V.M.S. NO. 2502
 2289

MCCARTY ENGINEERING
 CIVIL ENGINEERS & SURVEYORS
 110 1/2 E. MAIN ST. P.O. BOX 391
 HILLSBORO, OHIO
 513-393-9971

DATE	SCALE	DRAWING No.
OCT. 2, 1979	1" = 60'	79-3/5

- LEGEND
- R.R. SPIKE (SET)
 - P.K. SPIKE (FOUND)
 - 1" IRON PIN (FOUND)
 - CONCRETE MONUMENT (FOUND)

