

BEARINGS ARE MAGNETIC AND BASED UPON THE S 76° 44' 57" W LINE AS RECORDED IN O.R. 108, P. 464.

SOURCES OF DOCUMENTS ARE DEED RECORDS AS SHOWN ON PLAT.

DUNLAP ROAD  
NO. C-12 E  
60' R/W

LEGEND

- ⊙ 1/4" SPIKE SET
- SPIKE FOUND
- ▽ 5/8" IRON PIN SET
- ▼ 5/8" IRON PIN FOUND
- X- FENCE
- POINT IN CREEK (ALL IN GOOD CONDITION)

FRANK HUDSON  
PARCEL TWO, TRACT THREE  
ORIG. 85 1/2 AC.  
V. 320 P. 432

KATHY MARSH  
3.852 AC.  
O.R. 108 P. 464

11.499 AC.

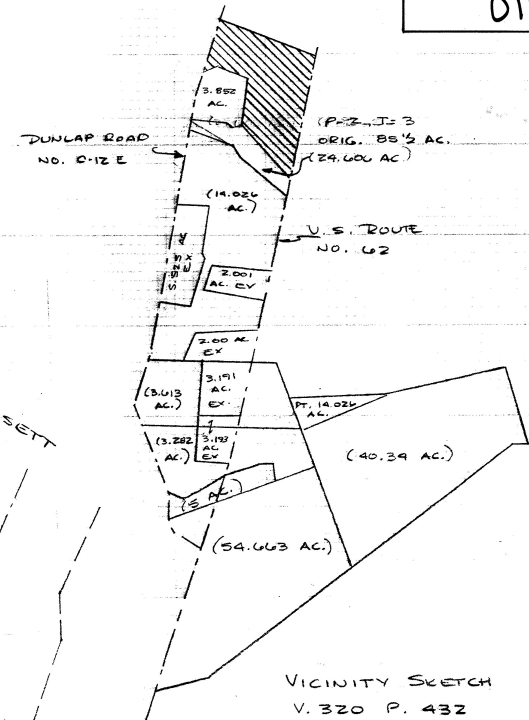

U.S. ROUTE NO. 62  
HIG-62-1042 R/W PLANS

SURVEY BY  
SATTERFIELD & ASSOCIATES

*Robert E. Satterfield*  
ROBERT E. SATTERFIELD  
WEST UNION, OHIO  
P.S. NO. 4238  
PHONE: 513-544-2833



SURVEY  
FOR  
FRANK HUDSON

BALLARD'S SURVEY NO. 2513  
LIBERTY TOWNSHIP  
HIGHLAND COUNTY, OHIO  
SCALE 1"=100' AUGUST 17, 1994