

3659-M-019

VOLUME _____ PLAT NO. _____
HIGHLAND COUNTY ENGINEERS
 RECORD OF LAND SURVEYS
 DATE **APRIL 20 1987**
 SCALE **1" 100'**
 DEED REFERENCE
 DEED BOOK _____ PAGE _____
 TOWNSHIP **NEW MARKET**
 MILITARY SURVEY NUMBER **3569**

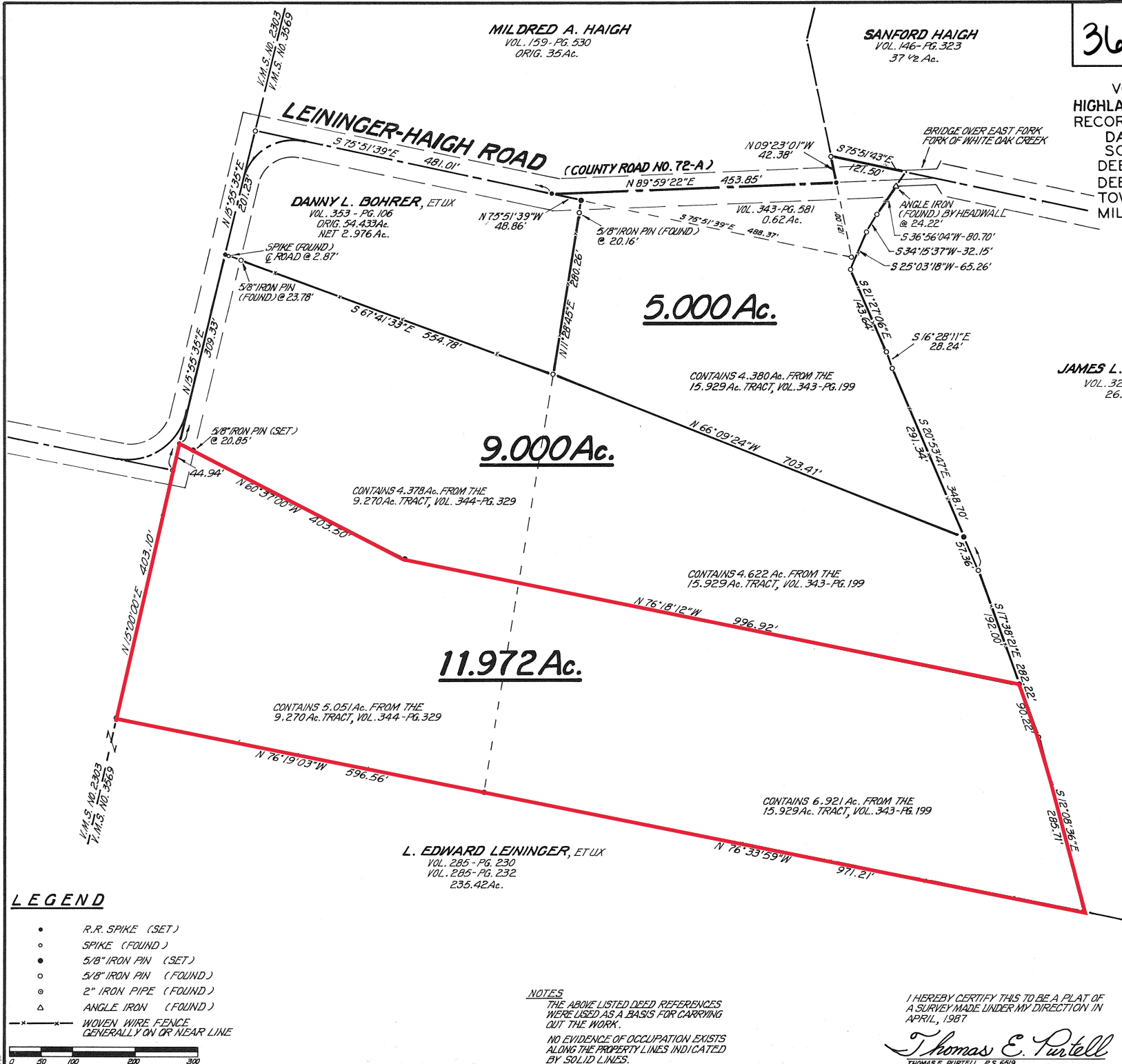

BEARINGS ARE BASED UPON THE RECORD BEARING (N 15° 00' 00" E) OF THE WESTERLY LINE OF THE 9.270 Ac. TRACT, AS FOUND IN VOL. 344 - PG. 329

DEED REFERENCE:
WILLIS TAYLOR
 VOL. 343 - PG. 199 VOL. 343 - PG. 581
 15.929 Ac. 0.62 Ac.
 VOL. 344 - PG. 329
 9.270 Ac.

SURVEY FOR
WILLIS TAYLOR
 NEW MARKET TOWNSHIP
 HIGHLAND COUNTY, OHIO
 3659
 V.M.S. NO. 3569

MC CARTY ENGINEERING
 CIVIL ENGINEERS & SURVEYORS
 213 N. HIGH ST. P.O. BOX 391
 HILLSBORO, OHIO
 513-393-9971

DATE	SCALE	DRAWING NO.
APRIL 20, 1987	1" = 100'	87-197

- LEGEND**
- R.R. SPIKE (SET)
 - SPIKE (FOUND)
 - 5/8" IRON PIN (SET)
 - 5/8" IRON PIN (FOUND)
 - 2" IRON PIPE (FOUND)
 - △ ANGLE IRON (FOUND)
 - x—x—x— WOVEN WIRE FENCE GENERALLY ON OR NEAR LINE

NOTES
 THE ABOVE LISTED DEED REFERENCES WERE USED AS A BASIS FOR CARRYING OUT THE WORK.
 NO EVIDENCE OF OCCUPATION EXISTS ALONG THE PROPERTY LINES INDICATED BY SOLID LINES.

I HEREBY CERTIFY THIS TO BE A PLAT OF A SURVEY MADE UNDER MY DIRECTION IN APRIL, 1987
Thomas E. Purcell
 THOMAS E. PURCELL, P.S. 6319

