

Tract #3

BEARINGS ARE BASED UPON THE $S48^{\circ}49'20''$ E LINE IN PLAT BOOK 6 PAGE 81. SOURCE OF DOCUMENTS ARE DEED RECORDS AS SHOWN ON PLAT.

GENIAH, JR. & ELIZABETH BROWN
110 AC. & 112 POLES
D. B. 274 P. 340

"BROOKWOOD SUBDIVISION"
LOT NO. 1 4.670 AC.
PLAT BOOK 6 PAGE 81 ENV. 240 B

JEFFERY A. LUCE, ET AL.
O. R. 388 P. 256

16.581 ACRES CONTIGUOUS TRACT

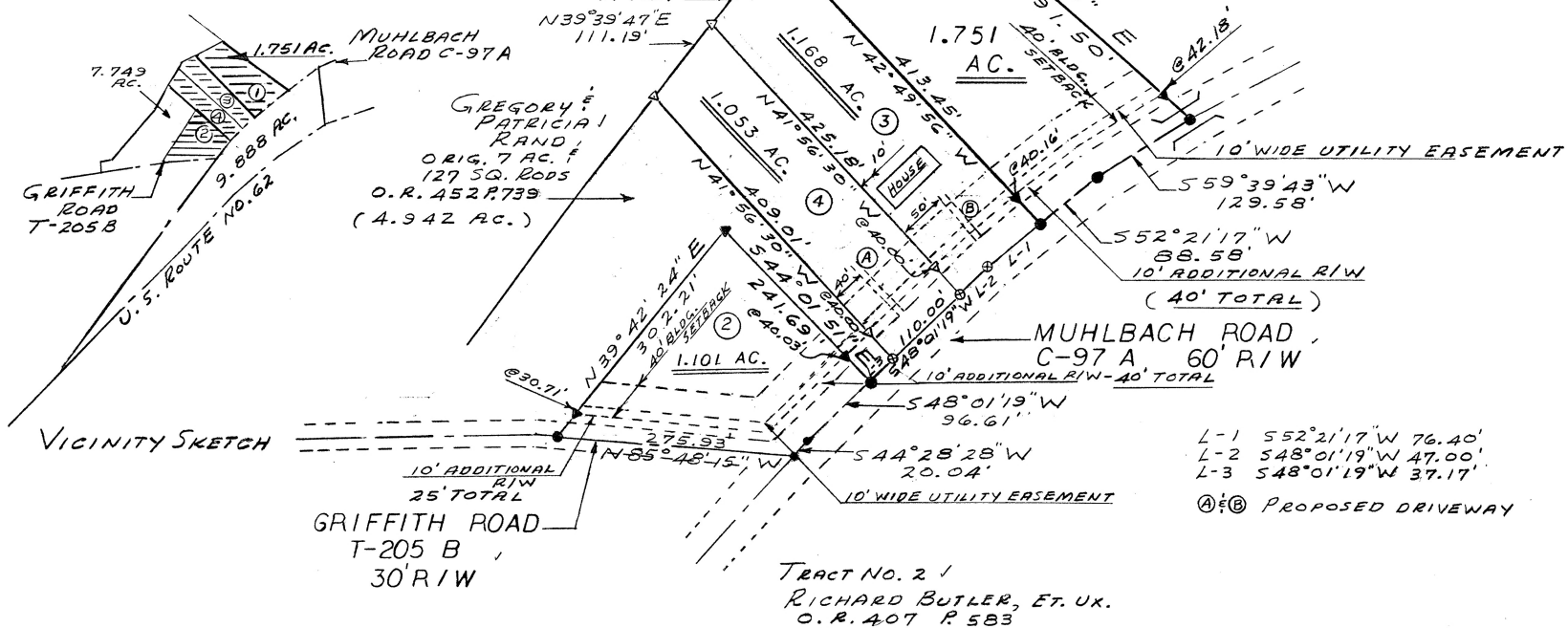

SURVEY BY
TY R. PELL R. S. NO. 7524



LEGEND

- 1/4" SPIKE SET
- ▼ 5/8" IRON PIN SET
- SPIKE FOUND
- ▼ 5/8" IRON PIN FOUND

REVISED ADDED TRACT NOS. 3 & 4 A-22-04 A-04-80
REVISED ADDED TRACT NO. 2 7-30-02 A-02-176

SURVEY FOR GREGORY & PATRICIA RAND		
ELLIOTT'S V.M.S. NO. 2511 ✓ NEW MARKET TOWNSHIP HIGHLAND COUNTY, OHIO		
TY R. PELL & ASSOCIATES PROFESSIONAL SURVEYOR 203 WEST MAIN STREET WEST UNION, OHIO 45693 937-544-5262 SCALE: 1"=100'		
DATE	DRAWING NO.	FILE NAME
12-10-01	A-01-326	G RAND