599-B
Vol 9, Pg 223

BEARINGS ARE BASED UPON THE RECORD BEARING (N 61°06'40" E) OF THE CENTERLINE OF CHESTNUT ROAD ACCORDING TO A 15.921 ACRES TRACT AS FOUND IN O.R. 283, PAGE 159.

200100004508
Filed for Record in
HIGHLAND COUNTY, OHIO
DWIGHT "IKE" HODSON
06-07-2001 11:07 am.
PLAT 86.40

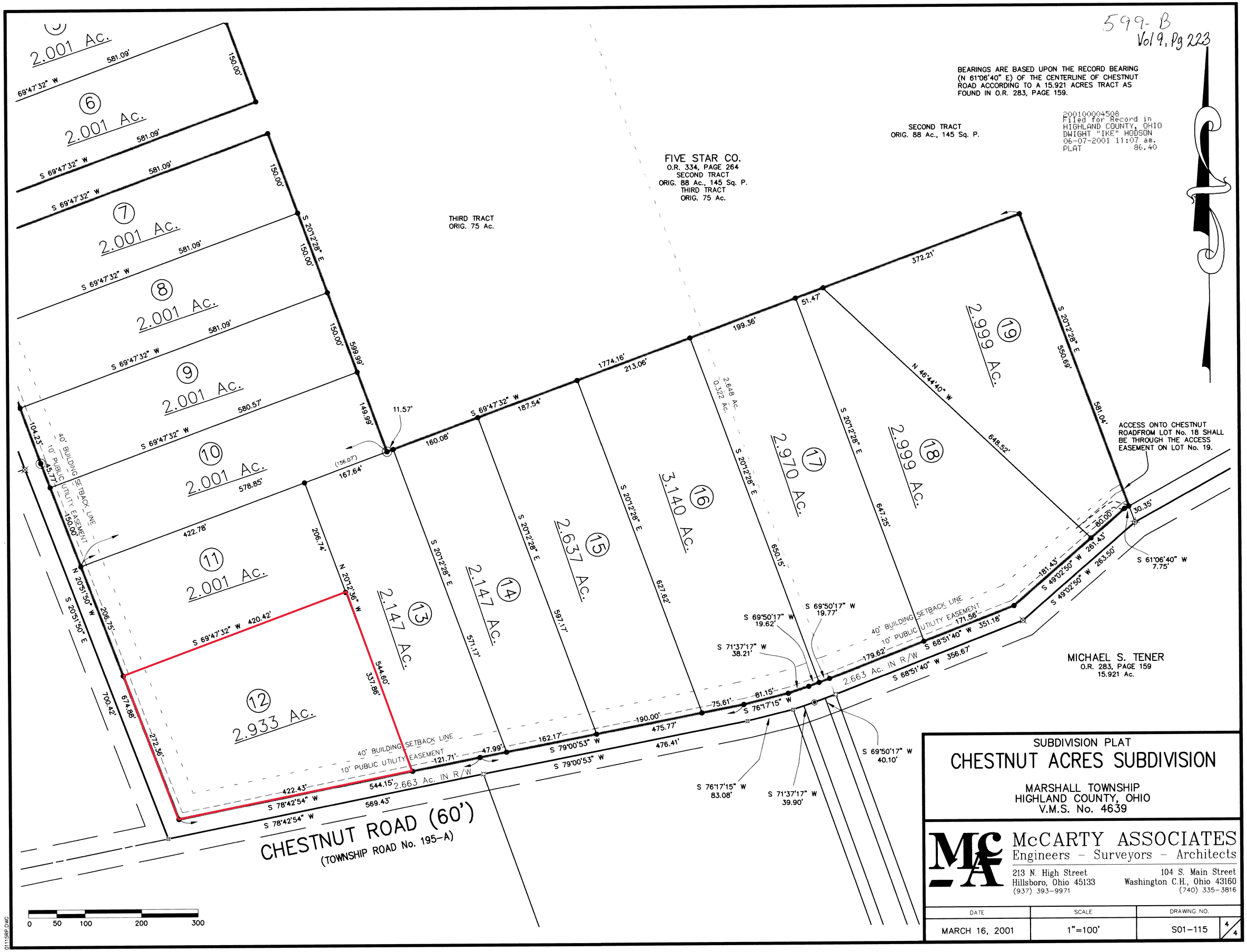

SUBDIVISION PLAT

CHESTNUT ACRES SUBDIVISION

MARSHALL TOWNSHIP
HIGHLAND COUNTY, OHIO
V.M.S. No. 4639

McCARTY ASSOCIATES
Engineers – Surveyors – Architects

213 N. High Street
Hillsboro, Ohio 45133
(937) 393-9971

104 S. Main Street
Washington C.H., Ohio 43160
(740) 335-3816

DATE	SCALE	DRAWING NO.	
MARCH 16, 2001	1"=100'	S01-115	4/4

01115RP.DWG