

NOTES:
THE LISTED DEED REFERENCES WERE USED AS A BASIS FOR
CARRYING OUT WORK.

ALL MONUMENTS SET OR FOUND ARE IN GOOD CONDITION
UNLESS NOTED.

NO EVIDENCE OF OCCUPATION EXISTS ALONG PROPERTY LINES
UNLESS NOTED.

BEARINGS ARE BASED UPON THE S 20° 40' 39" E LINE STATE PLANE
COORDINATE SYSTEM NAD 83 OHIO SOUTH.

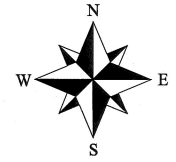

CURVE	RADIUS	ARC LENGTH	CHORD LENGTH	CHORD BEARING	DELTA ANGLE
C1	125.00'	39.28'	39.11'	S 60°19'27" W	18°00'10"
C2	25.00'	42.36'	37.47'	N 80°08'37" W	97°04'37"
C3	50.00'	42.76'	41.47'	N 57°03'26" W	48°59'52"
C4	50.00'	27.92'	27.56'	S 82°21'20" W	31°59'50"

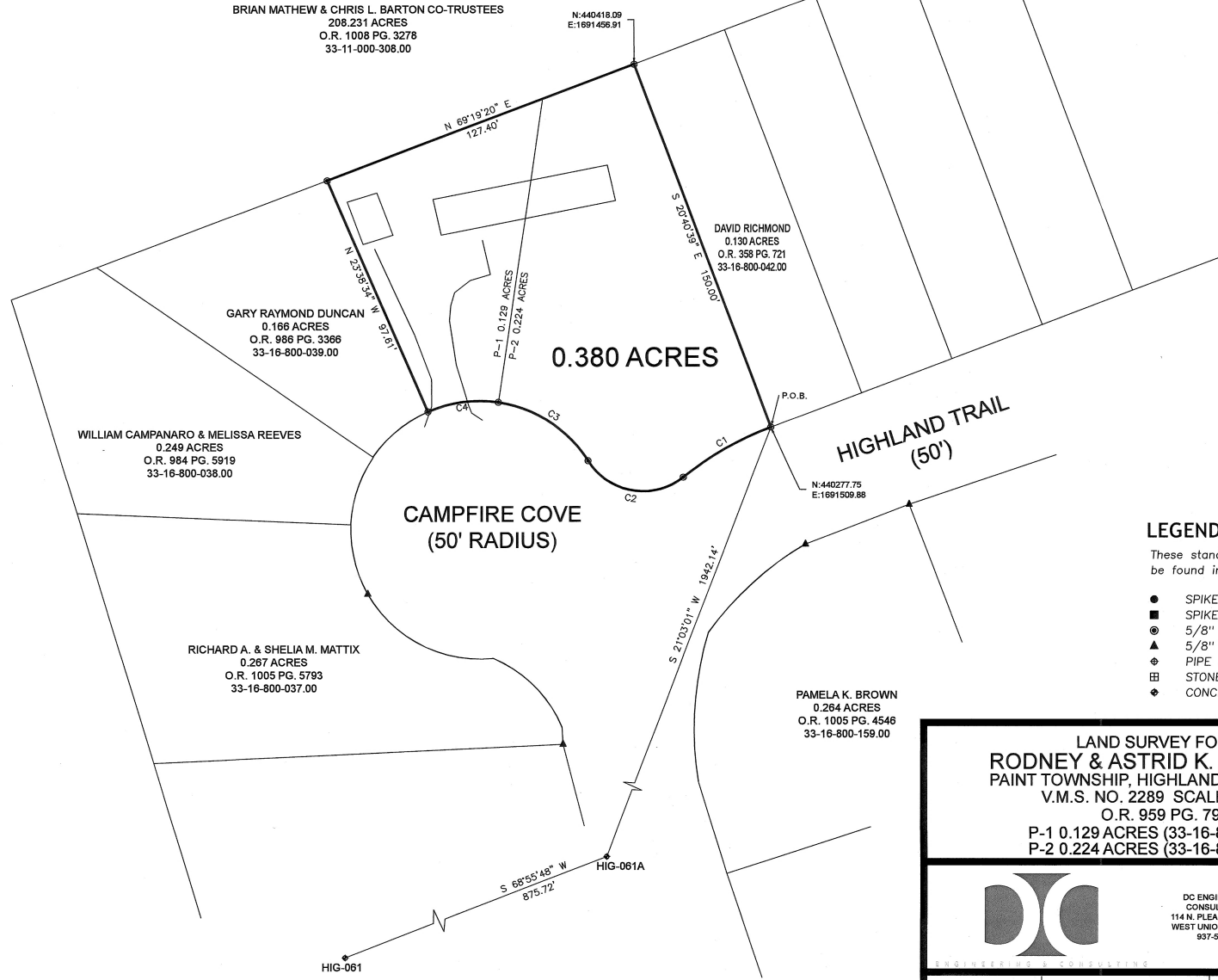

LEGEND OF SYMBOLS:

- These standard symbols may be found in the drawing.
- SPIKE SET
 - SPIKE FOUND
 - ⊙ 5/8" REBAR SET
 - ▲ 5/8" REBAR FOUND
 - ⊕ PIPE FOUND
 - ⊞ STONE FOUND
 - ◆ CONCRETE MONUMENT FOUND

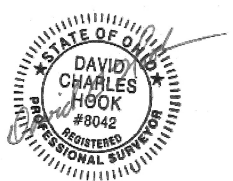

SURVEY BY
DC ENGINEERING & CONSULTING, LLC
DAVID C. HOOK, P.S.NO. 8042

LAND SURVEY FOR
RODNEY & ASTRID K. ANDERSON
PAINT TOWNSHIP, HIGHLAND COUNTY, OHIO
V.M.S. NO. 2289 SCALE: 1" = 30'
O.R. 959 PG. 790
P-1 0.129 ACRES (33-16-800-040.00)
P-2 0.224 ACRES (33-16-800-041.00)

DC ENGINEERING & CONSULTING, LLC
114 N. PLEASANT STREET
WEST UNION, OHIO 45693
937-544-3112

DATE	FILE NUMBER	FILE NAME
6/20/2024	LS24-055	ASTRIDANDERSON