

2503-M-001

VOLUME _____ PLAT NO. _____
 HIGHLAND COUNTY ENGINEER'S
 RECORD OF LAND SURVEYS
 DATE SEPTEMBER 30, 1997
 SCALE 1"=50'
 DEED REFERENCE
 OFFICIAL RECORD 122 PAGE 185
 TOWNSHIP PAINT
 MILITARY SURVEY NUMBER 2503

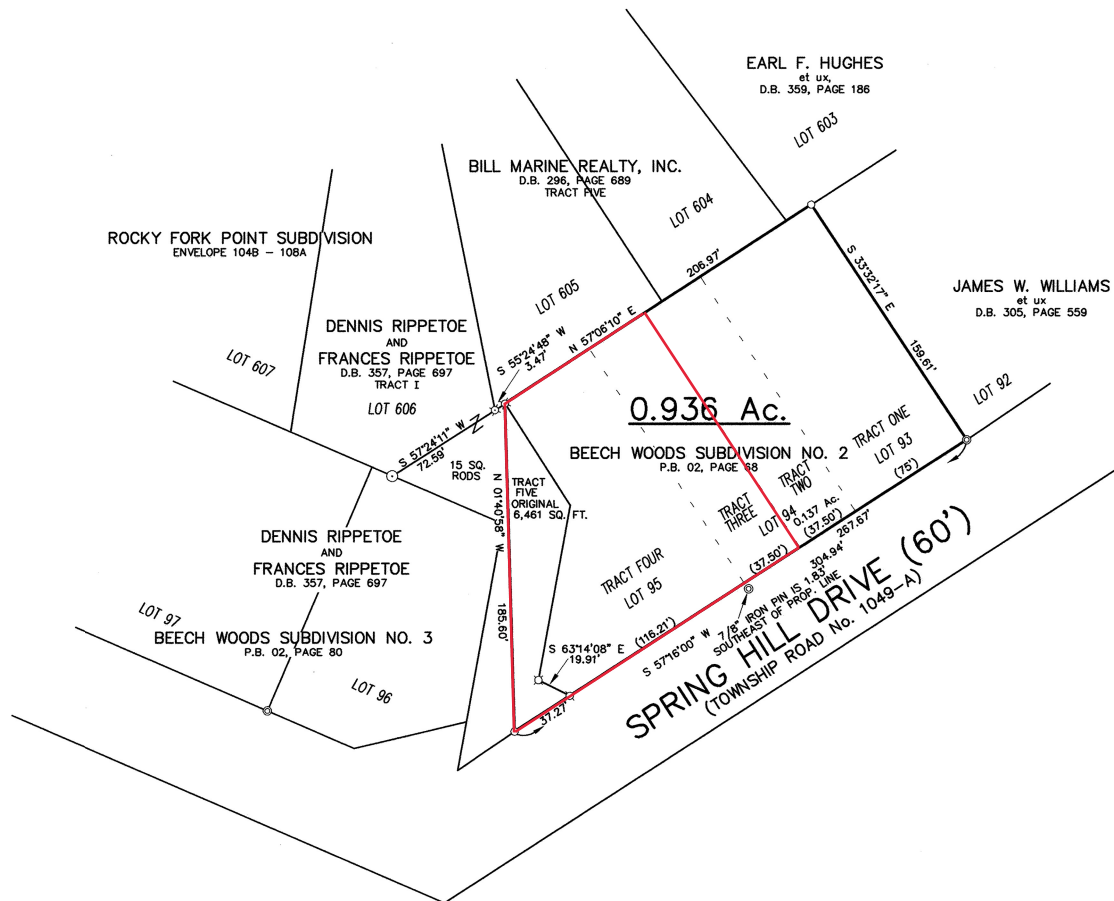

DEED REFERENCE:
 FRANCIS M. L. RIPPETOE
 AND
 DENNIS L. RIPPETOE
 O.R. 122, PAGE 185

TRACT ONE
 LOT 93

TRACT TWO
 PART LOT 94
 0.137 Ac.

TRACT THREE
 ORIGINAL LOT 94

TRACT FOUR
 LOT 95

TRACT FIVE
 ORIGINAL 6,461 SQ. FT.

SURVEY FOR
 DENNIS L. RIPPETOE
 AND
 PAINT TOWNSHIP
 HIGHLAND COUNTY, OHIO
 V.M.S. NO. 2503

Mc McCARTY ASSOCIATES
 Engineers - Surveyors - Architects
 213 N. High Street Hillsboro, Ohio 45133 (937) 593-9971
 104 S. Main Street Washington C.H., Ohio 43160 (614) 335-3816

CM	DATE	SCALE	DRAWING NO.
	SEPTEMBER 30, 1997	1"=50'	S97-348

LEGEND

- 5/8" IRON PIN (FOUND)
- 5/8" IRON PIPE (FOUND)
- ⊗ 7/8" IRON PIN (FOUND)
- ⊗ 3/4" IRON PIN (FOUND)
- 1" IRON PIPE (FOUND)
- ⊗ 7/8" IRON PIPE (FOUND)

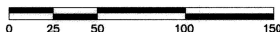

NOTES

THE ABOVE LISTED DEED REFERENCES WERE USED
 AS A BASIS FOR CARRYING OUT THE WORK.

NO EVIDENCE OF OCCUPATION EXISTS ALONG
 PROPERTY LINES INDICATED BY SOLID LINES.

ALL MONUMENTS FOUND OR SET ARE IN GOOD
 CONDITION UNLESS OTHERWISE INDICATED.

I HEREBY CERTIFY THIS TO BE A
 PLAT OF A SURVEY MADE UNDER MY
 DIRECTION IN SEPTEMBER, 1997.

Eric N. Lutz
 ERIC N. LUTZ, P.S. 7232

