

2319-M-053

VOLUME PLAT NO
HIGHLAND COUNTY ENGINEERS
RECORD OF LAND SURVEYS
DATE SEPT. 15, 1982
SCALE 1" = 200'
DEED REFERENCE
DEED BOOK 279 PAGE 122
TOWNSHIP
MILITARY SURVEY NUMBER 2319
CITY OF HILLSBORO 2414

LAWRENCE A. LUCAS, ET UX
VOL. 217 - PG. 264
ORIGINAL 31.57 AC. TRACT

LAWRENCE A. LUCAS, ET UX
VOL. 177 - PG. 178
ORIGINAL 124.59 AC. TRACT

BOARD OF TRUSTEES OF
SOUTHERN STATE
COLLEGE
VOL. 335 - PG. 512
27.580 AC.

THE CITY OF HILLSBORO
VOL. 279 - PG. 122
ORIGINAL 188.84 AC. TRACT

SOUTHERN STATE
COMMUNITY COLLEGE
VOL. 323 - PG. 401

SOUTHERN STATE
COMMUNITY COLLEGE
VOL. 333 - PG. 995
J. 664 AC.

HOBART CORPORATION
VOL. 344 - PG. 800
ORIGINAL 75.410 AC.

THE CITY OF HILLSBORO
VOL. 279 - PG. 122
ORIGINAL 188.84 AC. TRACT

THE CITY OF HILLSBORO
CITY OF HILLSBORO
HIGHLAND COUNTY, OHIO

V. M. S. NOS. 2319 APRIL 2414

MCCARTY
ENGINEERING
CIVIL ENGINEERS & SURVEYORS
213 N. HIGH ST.
HILLSBORO, OHIO
P.O. BOX 391



I HEREBY CERTIFY THIS TO BE A PLAT OF
A SURVEY MADE UNDER MY DIRECTION
IN SEPT., 1982; JUNE, 1983; APR., 1984 & FEB., 1985

Thomas E. Fustell
THOMAS E. FUSTELL, P.S. 6089

DATE SEPT. 15, 1982
SCALE 1" = 200'
DRAWING NO. 83-197C

REF. 78-40, 82-95
2319, 2414
REF. 76-147

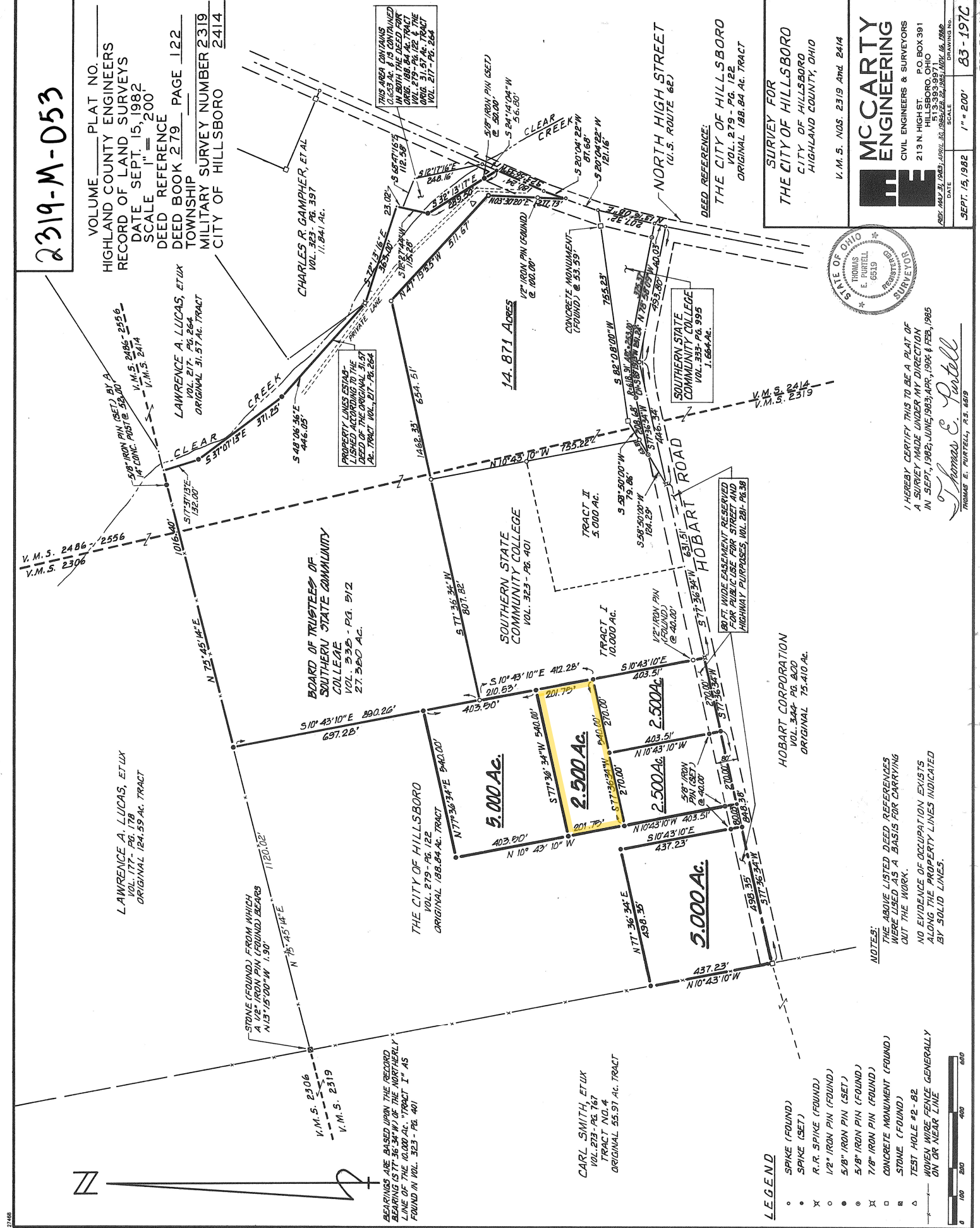

BEARINGS ARE BASED UPON THE RECORD
BEARING (S 77° 36' 34" W) OF THE NORTHERLY
LINE OF THE 10.000 AC. TRACT I AS
FOUND IN VOL. 323 - PG. 401

CARL SMITH, ET UX
VOL. 273 - PG. 767
TRACT NO. 4
ORIGINAL 55.91 AC. TRACT

LEGEND

- SPIKE (FOUND)
- SPIKE (SET)
- x R. R. SPIKE (FOUND)
- 1/2" IRON PIN (FOUND)
- 5/8" IRON PIN (SET)
- 5/8" IRON PIN (FOUND)
- 7/8" IRON PIN (FOUND)
- CONCRETE MONUMENT (FOUND)
- STONE (FOUND)
- △ TEST HOLE #2-82
- WOMEN WISE FENCE GENERALLY ON OR NEAR LINE

NOTES:
THE ABOVE LISTED DEED REFERENCES
WERE USED AS A BASIS FOR CARRYING
OUT THE WORK.
NO EVIDENCE OF OCCUPATION EXISTS
ALONG THE PROPERTY LINES INDICATED
BY SOLID LINES.

