1324 Northwoods Drive

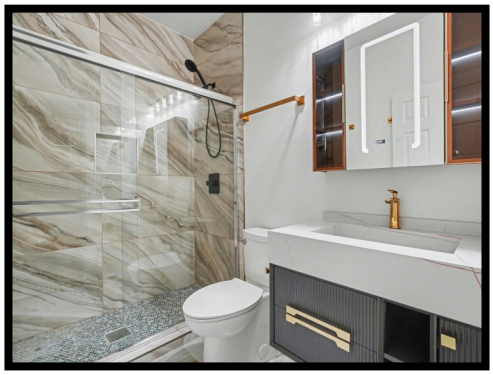

Never lived in! Stately 2 story brick home built in 2023, one owner, like new! Residence offers nearly 4000 sq. ft. of refined living space with 4 bedrooms and 4½ baths! Open entry, modern gourmet kitchen designed for entertaining, gas cooktop, stainless steel appliances, island/bar with deep sink, quartz countertops, tile floors, walk-in pantry, breakfast area, formal dining room! Spacious living room with vaulted ceilings and a striking brick fireplace as the centerpiece! 2 elegant chandeliers and recessed lighting add upscale appeal! 3 bedroom/bath suites with tile step-in showers, double vanities and walk-in closets! Additional highlights include a home office, children's recreation/play area, landing and elevated walkway overlooking the living room and entry! The full finished basement offers multiple rooms for flexible use. Elevated open deck, covered patio, 2+ car attached garage, concrete driveway! Generous 1.077 acre lot! Immediate possession! Priced below construction cost! Outstanding value, build immediate equity, motivated seller!

937-393-7222
www.TheDickeyGroup.com

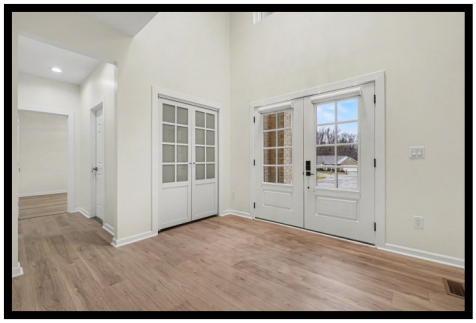

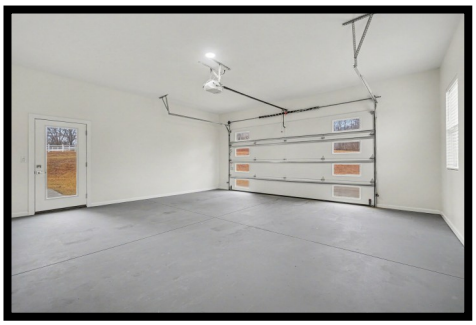

The Dickey Group Inc. Realtors

Jeff Dickey ABR, CRS, GRI, e-PRO
8990 State Route 785
Hillsboro, OH 45133
937-393-7222
Jeff@TheDickeyGroup.com

FREE **Visual Tour on our Website**
www.TheDickeyGroup.com

REALTOR® MULTIPLE LISTING SERVICE MLS

EQUAL HOUSING OPPORTUNITY

"Systems to Create a Moving Experience"™