

0 40 80
SCALE: 1" = 40'

BEARINGS ARE MAGNETIC AND BASED UPON THE 536° 14' 30" W LINE.
SOURCE OF DOCUMENTS ARE DEED RECORDS AS SHOWN ON PLAT.

DEED REFERENCE
DEED BOOK 293 PAGE 32

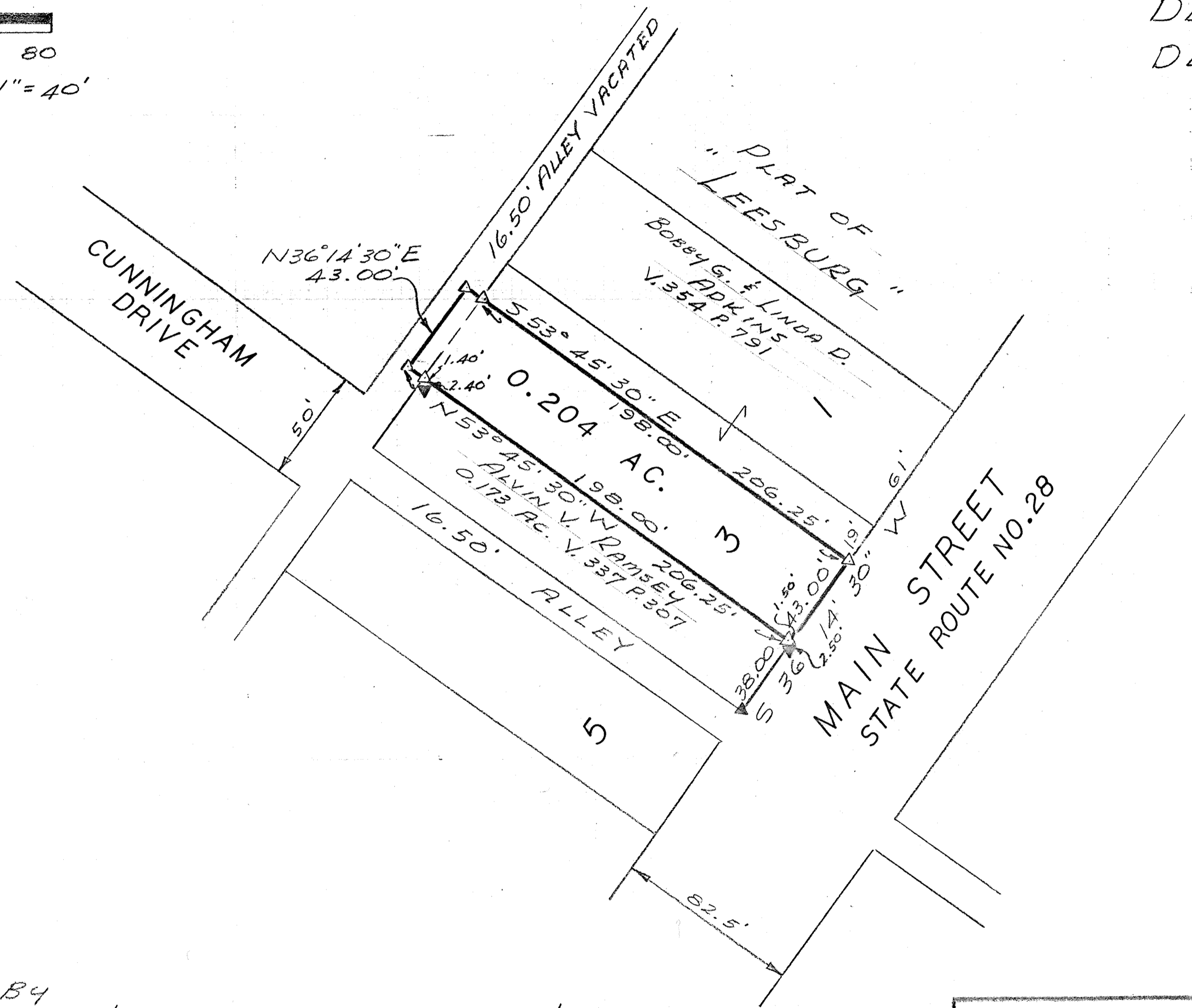

SURVEY BY
SATTERFIELD & ASSOCIATES
Robert E. Satterfield
ROBERT E. SATTERFIELD
WEST UNION, OHIO
P. S. NO. 4238
PHONE: 513-544-2833

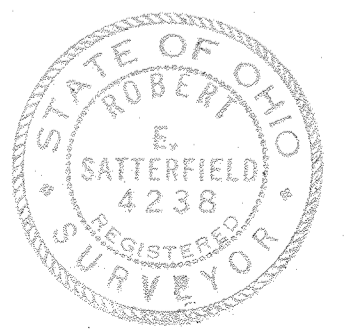

LEGEND
▼ IRON PIN FOUND
▽ 1/8" IRON PIN SET
(ALL IN GOOD CONDITION)

SURVEY FOR
C. MERRILL NEWMAN
PART OF LOT NO. 3 PLAT OF "LEESBURG"
VILLAGE OF LEESBURG
FAIRFIELD TOWNSHIP
HIGHLAND COUNTY, OHIO
SCALE 1" = 40' FEBRUARY, 1991