

2327-W-002

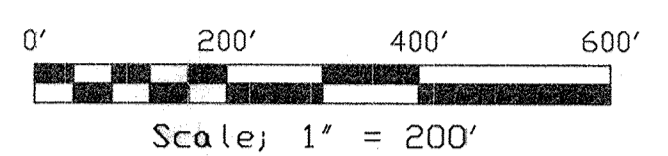

Bearings are based on the N74°57'52"E line as recorded in D. R. Vol. 232, Pg. 207, H.C.D.R.



- Legend:
- o Spike (Found)
  - △ 5/8" Rebar (Found)
  - 1" Pipe (Found)
  - ⊙ Centerline Reference Monument (Found)
  - Spike (Set)
  - ▲ 5/8" Rebar (Set)
  - X-Fence generally on or near the property line.

ALL MONUMENTS FOUND OR SET ARE IN GOOD CONDITION.  
 NO EVIDENCE OF OCCUPATION EXISTS ALONG PROPERTY LINES INDICATED BY SOLID LINES.  
 THE ABOVE LISTED DEED REFERENCES WERE USED AS A BASIS FOR CARRYING OUT THE WORK.  
 THIS CONVEYANCE IS A TRANSFER BETWEEN ADJOINING LOT OWNERS MADE IN CONNECTION WITH SECTION 711.001, SUB-SECTION 8 (1) OF THE OHIO REVISED CODE.

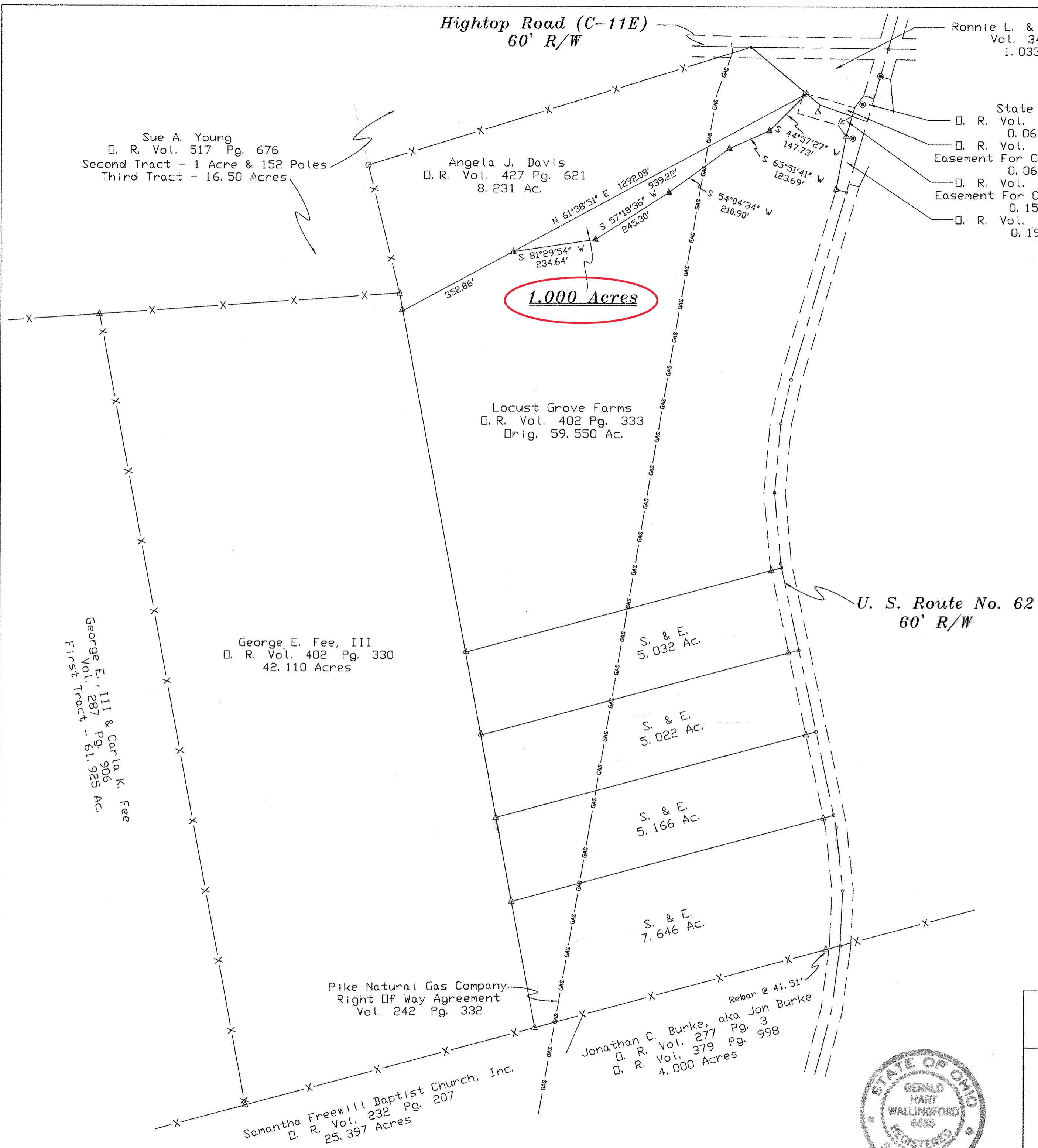

G.H. Wallingford Co.  
 333 Stoney Road  
 Peebles, Ohio 45660  
 (937)587-3428

*Gerald Hart Wallingford*  
 GERALD HART WALLINGFORD  
 R.L.S. No. 6658



**Locust Grove Farms**  
 Penn Township - Highland County - Ohio  
 Part of Baytop's M. S. No. 2327  
 Scale: 1" = 200'  
 1.000 Acre  
 D. R. Vol. 402 Pg. 333  
 Original 59.550 Acres  
 March 16, 2004